



# Carleton House Preparatory School

## Uniform price list and measuring guide March 2023



298 St. Mary's Road Liverpool L19 0NQ  
T: 0151 345 3797



- Page 1            **Important** information on obtaining your Carleton House uniform, by calling at our store or via email.
- Page 2            Order form. Can be used to send your order. Alternatively, if you find it easier to type your order directly into an email, you can use the form as a check list.
- Page 3            Prices for all uniform
- Page 4            Prices for P E kit  
Directions and a map of where we are. Viewed on most devices there are links, including one to google maps. Another clicks you straight to our Facebook page.
- Pages 5 to 11       Carleton House uniform sizing guides.



trutex at Liverpool Schoolwear



Your **quality** school outfitters

298 St. Mary's Road

Aigburth Road

Cressington

Liverpool L19 0NQ

T: 0151 345 3797

E: [info@liverpoolschoolwear.co.uk](mailto:info@liverpoolschoolwear.co.uk)

Trutex at Liverpool Schoolwear, St. Mary's Road/Aigburth Road and Trutex at AMJ London Road are both appointed outfitters, but are **entirely separate companies.**

**All Carleton House uniform and P E kit from Trutex at Liverpool Schoolwear, 298 St. Mary's Road, Liverpool L19 0NQ**

Liverpool Schoolwear

298 St. Mary's Road Cressington Liverpool L19 0NQ

T: 0151 345 3797

E: [info@liverpoolschoolwear.co.uk](mailto:info@liverpoolschoolwear.co.uk)

**ORDERING:** [orders.lpool.schoolwear@gmail.com](mailto:orders.lpool.schoolwear@gmail.com)



The vast majority of people prefer to visit our local independent shop with their children, where they can try on their uniform. This is especially true for those who are attending school for the first time. Our knowledgeable staff are here to guide you through the process, advising on issues such as sizing and which items are optional or compulsory.

If you wish to order by email, but are uncertain of your sizes, please use our **sizing guides** to help complete your order form as accurately as possible. As well as the standard label sizes, our guides state approximate measurements of garments when laid flat. If you measure your child's current garment, across the middle and from top to bottom, you will be able to make an informed judgement rather than a guess. Standard manufacturers sizing charts are available for trousers.

If you are unable to print the form, **simply type your order directly into an email** and send it to:

[orders.lpool.schoolwear@gmail.com](mailto:orders.lpool.schoolwear@gmail.com)

***Important: Please include your mobile telephone number with your order.***

We will check your order, then contact you to allocate an order number and confirm the the total cost. At this point card payments will be accepted over the phone. Further contact, usually by text message, will be made when your order is ready for collection. Orders must be collected within two weeks from the date you are contacted, or a message is left for you.

Please use the attached form for ordering from Trutex at Liverpool Schoolwear, 298 St. Mary's Road (opposite to ALDI) Liverpool L19 0NQ only.

For updates, including opening times.

CLICK HERE ► [www.liverpoolschoolwear.co.uk](http://www.liverpoolschoolwear.co.uk)

## Carleton House - Uniform Order Form

Please print and complete this form. Scan or snap on your phone and email.

Alternatively, simply type a list of your requirements, size, quantity etc., directly into an email by CLICKING HERE ► [orders.lpool.schoolwear@gmail.com](mailto:orders.lpool.schoolwear@gmail.com)

Pupil \_\_\_\_\_ Date \_\_\_\_\_

Parent/Guardian \_\_\_\_\_

Email \_\_\_\_\_ Mobile \_\_\_\_\_

Blazer      Size      Qty      Pullover      Size      Qty

Pinafore      Age      Qty      Cardigan      Size      Qty

Shorts or  
Trousers      Age      Qty      Shorts      Size      Qty  
For style code see sizing guide      For style code see sizing guide

Blouse      size      Qty      Scarf      Qty

Long sleeve  
Shirt      collar      Qty      Short sleeve  
Shirt      collar      Qty

Socks knee high size      Qty      Socks ankle size      Qty

Duffle coat      size      Qty      Tie      Qty

Name labels:      Name      Qty      Scarf      Qty

### SPORTS KIT

P E Shirt      Size      Qty

Shorts      Size      Qty

Track pants      Size      Qty      Training Jacket      Size      Qty

Velcro fastening pumps, black  
sizes 6, 7, 8, 8, 10, 11, 12, 13      Size      Qty

Velcro fastening pumps, black  
sizes 1, 2, 3, 4      Size      Qty

### NURSERY

Sweatshirt      size      Qty      Jog pants      Size      Qty

Sky blue polo      size      Qty      Winter coat      size      Qty

Trutex at Liverpool Schoolwear

298 St. Mary's Road, (continuation of Aigburth Road) opposite ALDI, Liverpool L19 0NQ  
0151 345 3797

Price list on next page ▼

# trutex at Liverpool Schoolwear

Quality school outfitters

To avoid  
risk of  
disappointment  
please order  
early

## Carleton House Preparatory School - Uniform Price List 2023

Blazer:	100% wool, single breasted blazer. Badged	chest 22" - 34"	65.00
Knitwear:	Superior quality knitted pullover.	chest 22" 24" 26" 28"	19.00
		30" 32" 34"	20.00
<i>Feel the difference!</i>	Superior quality knitted cardigan.	chest 22" 24" 26" 28"	20.00
		30" 32" 34"	21.00
Shirts:	Twin pack, blue, long sleeves.	11" - 14"	14.00
		14 $\frac{1}{2}$ " - 17"	16.00
Blouses:	Twin pack, rever collar (open neck) gingham	22" - 34"	27.00
		36" - 38"	30.00
Tie:	Official Carleton House tie.	Elastic	4.00
		Standard	5.00
		Clip on	6.00
Duffle coat:	Grey with plain self colour lining	age 3 - 12 (24" - 31")	75.00
		age 13 - 16 (34" - 35")	97.00
Winter coat:	with badge (Nursery only)	age 2/3, 3/4, 5/6	25.00
Cap:	Grey with badge.	XS - XL	26.00
Hat Summer:	Girls straw Summer hat.	XS - XL (51 - 59 cm)	29.00
Summer cap:	Outdoor play in house colours	one size	7.00
Hat Winter:	Girls felt panama style hat.	XS - XL (51 - 59 cm)	28.00
Shorts:	Grey short trousers.	age 3 - 13	10.00
	Grey pleated Bermuda shorts.	age 4 - 13	13.50
Trousers:	Slim fit, Classic fit or Sturdy fit. Grey.	age 2 - 13	12.00
Pinafore:	Bespoke double box pleat pinafore.	20" - 32"	25.00
		34" - 38"	30.00
Summer Dress:	Bespoke summer pattern.	22" - 30"	35.50
		32" - 36"	37.00
Scarf:	Official Carleton House knitted scarf.		13.00
Name labels	Iron on/stitch on fabric. Printed with name	25	4.50
		50	6.00

### Sportswear overleaf

trutex at Liverpool Schoolwear



**SA** THE SCHOOLWEAR ASSOCIATION

298 St. Mary's Road  
Aigburth Road  
Cressington  
Liverpool L19 0NQ  
T: 0151 345 3797

E: [orders.lpool.schoolwear@gmail.com](mailto:orders.lpool.schoolwear@gmail.com)

# Carleton House Preprimary School - Uniform Price List 2023

## Carleton House **NURSERY**

Sweatshirt:	2/3 3/4 5/6 7/8	15.00
Polo shirt:	2/3 3/4 5/6 7/8	6.00
Jog pants:	2/3 3/4 5/6 7/8	11.00

## Carleton House **PE kit:**

P E shirt: embroidered, left breast.	22/24" - 34/36" 38/40" - 50/52"	15.00 18.50
P E shorts:	18/20" - 26/28" 28/30" - 38/40"	9.50 12.75
Full zip training top embroidered front and back.	3/4 - 9/11 years 28/30" - 42/44"	25.00 31.00
Training trousers.	3/4 - 9/11 years 28/30" - 42/44"	15.00 19.00

## Carleton House **Swimwear:**

Swimming costume.	26" - 34" 36" - 44"	14.00 17.00
Swimming shorts:	18/20" - 26/28" 30/32" - 38/40"	10.00 12.00
Swimming cap: Blue Carleton House cap.	one size	12.00

Opening: Hours of opening vary during the year. For up to date information please visit: [www.liverpoolschoolwear.co.uk](http://www.liverpoolschoolwear.co.uk) ◀**CLICK HERE**

**Location:** Trutex is on St. Mary's Road; a continuation of Aigburth Road. Opposite to ALDI.

**Public Transport:** Travelling from the direction of Liverpool City Centre, towards Speke. 82 and 82a buses stop virtually outside our shop and opposite, if travelling towards the City. Frequency on week days, is around every ten minutes. Cressington Railway Station is within five minutes walk. Trains arrive at fifteen minute intervals.

**For your quickest route to us, using google maps, please click the map below.**



298 St. Mary's Road continuation of Aigburth Road Cressington Liverpool L19 0NQ  
 T: 0151 345 3797 E: [orders.lpool.schoolwear@gmail.com](mailto:orders.lpool.schoolwear@gmail.com) [@TrutexLiverpool](https://twitter.com/TrutexLiverpool)

# Carleton House Blazers

## Measuring guide (inches) laid flat



### Carleton House BLAZER - STANDARD SIZES

CHEST	WIDTH	LENGTH	CHEST	WIDTH	LENGTH
22"	15"	24 <sup>3</sup> / <sub>4</sub> "	30"	19"	30"
24"	16"	26 <sup>1</sup> / <sub>2</sub> "	32"	20"	31"
26"	17"	28"	34"	21 <sup>1</sup> / <sub>2</sub> "	31"
28"	18 <sup>1</sup> / <sub>2</sub> "	29"			

## Shirts and blouses

Shirts for boys are measured by collar size Blouses for girls are measured in chest sizes. Available sizes are shown below. All sizes are in inches. For guidance on the best way to measure, please visit our Facebook page [www.facebook.com/TrutexLiverpoolSchoolwear](http://www.facebook.com/TrutexLiverpoolSchoolwear) or click the image below.

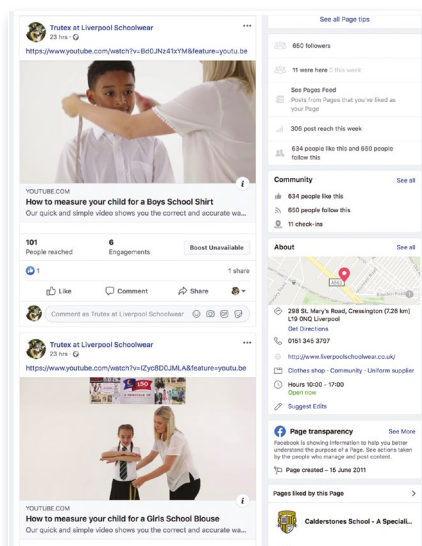

### Blouse CHEST Sizes

3/4yrs	22"	11/12yrs	30"
4/5yrs	23"	12/13yrs	32"
5/6yrs	24"	34"	
7/8yrs	26"	36"	
9/10yrs	28"	38"	

### Shirt COLLAR sizes

11"	15 <sup>1</sup> / <sub>2</sub> "
11 <sup>1</sup> / <sub>2</sub> "	16"
12"	16 <sup>1</sup> / <sub>2</sub> "
12 <sup>1</sup> / <sub>2</sub> "	17"
13"	17 <sup>1</sup> / <sub>2</sub> "
13 <sup>1</sup> / <sub>2</sub> "	18"
14"	18 <sup>1</sup> / <sub>2</sub> "
14 <sup>1</sup> / <sub>2</sub> "	19"
15"	

Shirts and blouses are non returnable, once opened or tried on.

We have sample garments to try on in store.

All measurements on this page are approximate. Some variation may occur, due to production tolerances.

# Carleton House knitwear

## Measuring guide (inches) when laid flat



CHEST	WIDTH	LENGTH
22"	13"	17"
24"	13½"	18"
26"	14½"	18¾"
28"	15"	21"

CHEST	WIDTH	LENGTH
30"	16.5"	22½"
32"	18"	24½"
34"	19½"	26"
36"	20½"	26¾"

The dimensions of pullovers and cardigans are exactly the same.

## Carleton House Pinafore

### Measurement guide

This pleated pinafore dress is made specifically for Carleton House.

We have included width measurements for these dresses, which are usually **sold by length**. The width is consistent from chest to waist.

AGE	LENGTH	WIDTH
3/4	20"	12"
4/5	22"	12½"
5/6	24"	12½"
6/7	26"	13"
7/8	28"	14½"
8/9	30"	14½"
9/10	32"	15"
11/12	34"	15"
13/14	36"	16½"
15	38"	18"



All measurements on this page are approximate. Some variation may occur, due to production tolerances.

Available only from officially appointed outfitters



# Boy's trousers and shorts

## Sizing guide (inches)

### Junior trousers

<b>SLIM FIT</b> (code SFJ)	INSIDE	
AGE	WAIST	LEG
4 years	19"	17"
5 years	20"	18"
6 years	21"	19"
7 years	22"	21"
8 years	23"	22½"
9 years	24"	24"
10 years	25"	25"
11 years	26"	26½"
12 years	27"	28"
13 years	28"	29"

<b>CLASSIC</b> (code CFJ)	INSIDE	
AGE	WAIST	LEG
2 years	19"	15"
3 years	20"	16"
4 years	21"	17"
5 years	22"	18"
6 years	23"	19"
7 years	24"	21"
8 years	25"	22½"
9 years	26"	24"
10 years	27"	25"
11 years	28"	26½"
12 years	29"	28"
13 years	28"	29"

<b>STURDY</b> (code STJ)	INSIDE	
AGE	WAIST	LEG
4 years	23"	17"
5 years	24"	18"
6 years	25"	19"
7 years	26"	21"
8 years	27"	22½"
9 years	28"	24"
10 years	29"	25"
11 years	30"	26½"
12 years	31"	28"
13 years	32"	29"



### Junior shorts

<b>STANDARD SHORTS</b> (code SPS)	INSIDE	
SIZE	WAIST	LEG
3 years	20"	5"
4 years	21"	5½"
5 years	22"	6"
6 years	23"	6½"
7 years	24"	7"
8 years	25"	7½"
9 years	26"	8"
10 years	27"	8"
11 years	28"	8"
12 years	29"	8½"
13 years	30"	8½"
14 years	31"	8½"
15 years	32"	8½"

<b>BERMUDA SHORTS</b> (code SES)	INSIDE	
SIZE	WAIST	LEG
4 years	21"	6"
5 years	22"	6"
6 years	23"	6½"
7 years	24"	7"
8 years	25"	8"
9 years	26"	8½"
10 years	27"	8½"
11 years	28"	8½"
12 years	29"	8½"
13 years	30"	9"
14 years	31"	9"
15 years	32"	9"

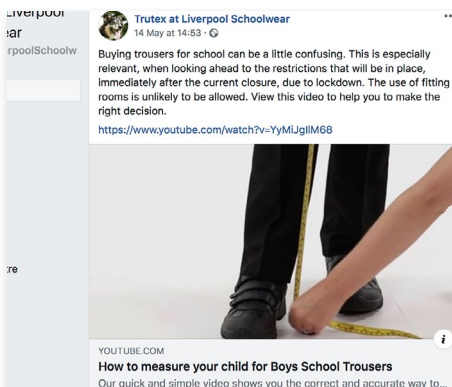

You can find guidance on taking measurements for trousers and other garments on our Facebook page [TrutexLiverpoolSchoolwear](#) by clicking the image on the left.



# Carleton House P E shirt

## Measuring guide (inches) laid flat



SIZE	WIDTH	LENGTH
9/10	15"	20"
XXS	16"	22 ½"
XS	18"	25 ½"
S	18"	25 ½"

SIZE	WIDTH	LENGTH
M	19"	26"
L	21"	27"
XL	22"	28 ½"
XXL	24"	30"

# Carleton House P E Shorts Size guide (inches)

Shorts have an elasticated waist and a drawstring, giving excellent flexibility and comfort.

### WAIST SIZE

18/20"

22/24"

26/27"

28/30"

30/32"

34/36"

38/40"

42/44"



All measurements on this page are approximate. Some variation may occur, due to production tolerances. Available only from officially appointed outfitters

# Carleton House Full zip training top

## Measuring guide (inches) laid flat



CHEST	WIDTH	LENGTH
20/22"	17"	18½"
22/24"	17½"	21"
26/28"	18½"	23"

CHEST	WIDTH	LENGTH
30/32"	19½"	24"
34/36"	23"	26"
38/40"	24"	27"

## Carleton House Track pants Size guide (inches)



### Track pants:

All sizes of track pants have elasticated waist and a drawstring.

SIZE	WAIST	INSIDE LEG
2/3	16/18"	15"
3/4	18/20"	16"
5/6	22/24"	18"
7/8	26/28"	20½"
9/10	28/30"	23"
XXS	30/32"	26"
XS	32/34"	27½"
S	36/38"	28½"
M	38/40"	30"

All measurements on this page are approximate. Some variation may occur, due to production tolerances.

Available only from officially appointed outfitters

# Carleton House Duffle Coat

## Measuring guide (inches) laid flat

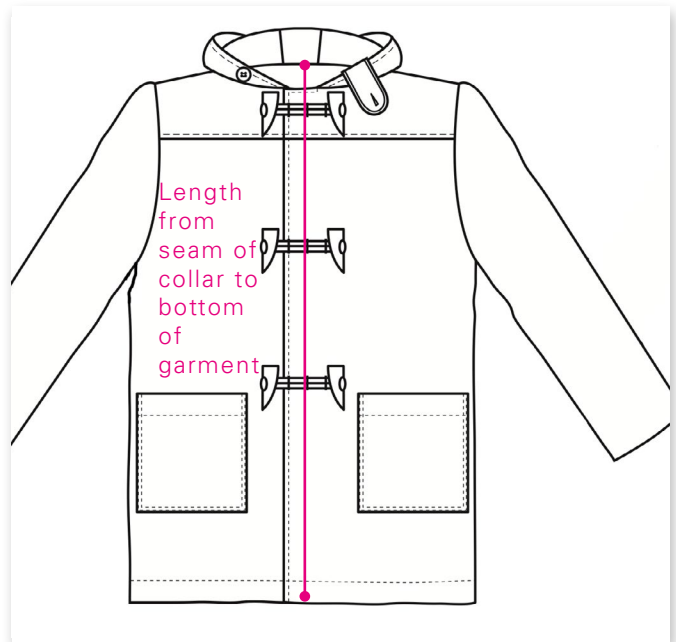
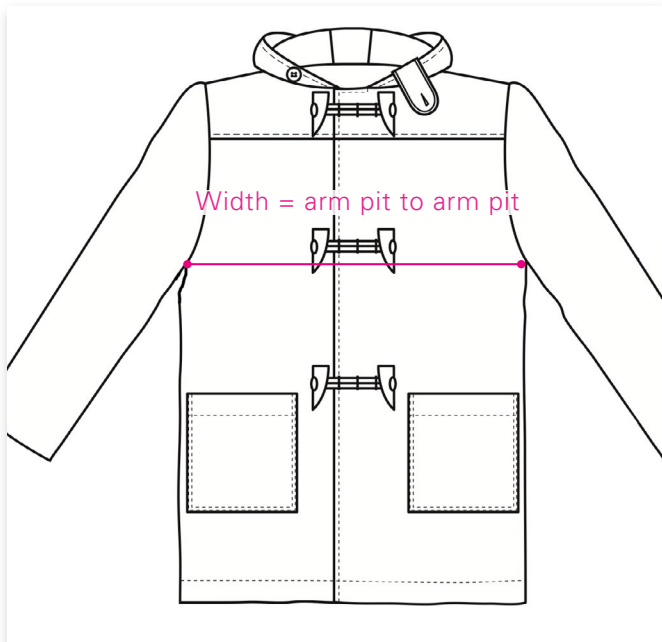

### Duffle coat:

A very good quality garment, made from 70% Wool, 15% Polyester, 10% Polyamide and 5% other fibres.

This along with full lining, makes this an exceptionally warm coat.

It also means that the outer measurement bulks out considerably. We have included the manufacturer's chest sizes, as a guide.

We strongly recommend trying this garment for fit, prior to purchase.

AGE (chest)	WIDTH	LENGTH
4	24"	16½"
6	25"	18"
7	26"	19"
8	28"	19½"

AGE (chest)	WIDTH	LENGTH
10	30"	19½"
12	31"	20½"
14	34"	20½"
16	35"	21½"

## Carleton House Winter Coat Nursery only Size guide (inches)



### Winter coat:

StormDri 4000 jacket

Reversible weatherproof jacket.

Waterproof outer, with reversible fleece inner.

Hood tucks away into the collar.

AGE	WIDTH	LENGTH
2/3 (2XS)	14½"	18"
3/4 (XS)	15¼"	20"
5/6 (S)	16"	21½"
7/8 (M)	17¼"	23"

All measurements on this page are approximate. Some variation may occur, due to production tolerances.

Available only from officially appointed outfitters

# Carleton House sweatshirt

## Nursery only

Measuring guide (inches) laid flat



SIZE	WIDTH	LENGTH
Age 2/3	13 ½"	16"
Age 3/4	14 ¼"	17"
Age 5/6	15"	18"



SIZE	WIDTH	LENGTH
Age 7/8	16"	20 ½"
Age 9/10	17"	
Age 11/12	18"	

# Jog pants

## Nursery only

Measuring guide (inches) laid flat



These jog pants are very well elasticated around the waist and quite long in the leg. We find that the tendency is to buy a size down in the pants. ie: 3/4 sweatshirt with 2/3 jog pants.

SIZE	WAIST	WAIST	INSIDE LEG
	Relaxed	Extended	
Age 2/3	8¾"	13¾"	16"
Age 3/4	9"	15"	17"
Age 5/6	9½"	16"	19"
Age 7/8	10"	17¼"	23"

